

Date: 31/01/2019
Job: 0951

BATHURST VEGETATION MANAGEMENT PLAN

MAP C1
REMNANT & RIPARIAN VEGETATION

0 400 800 1200 1600 2000 m



LEGEND

- Native Revegetation Areas
- Riparian Vegetation (Mainly Exotic - Other Native)
- Remnant Native Vegetation (Mainly Box Gum Woodland)

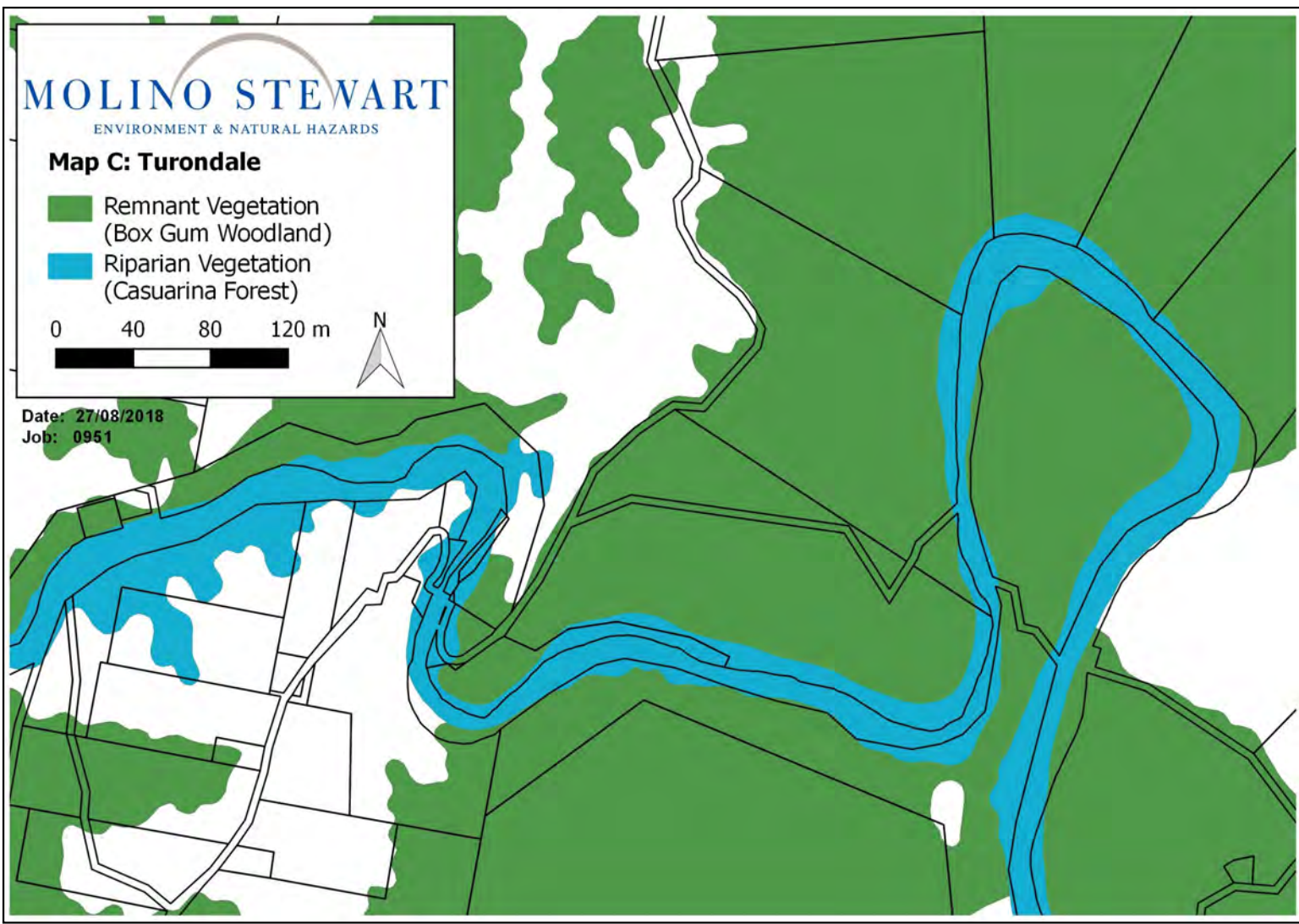
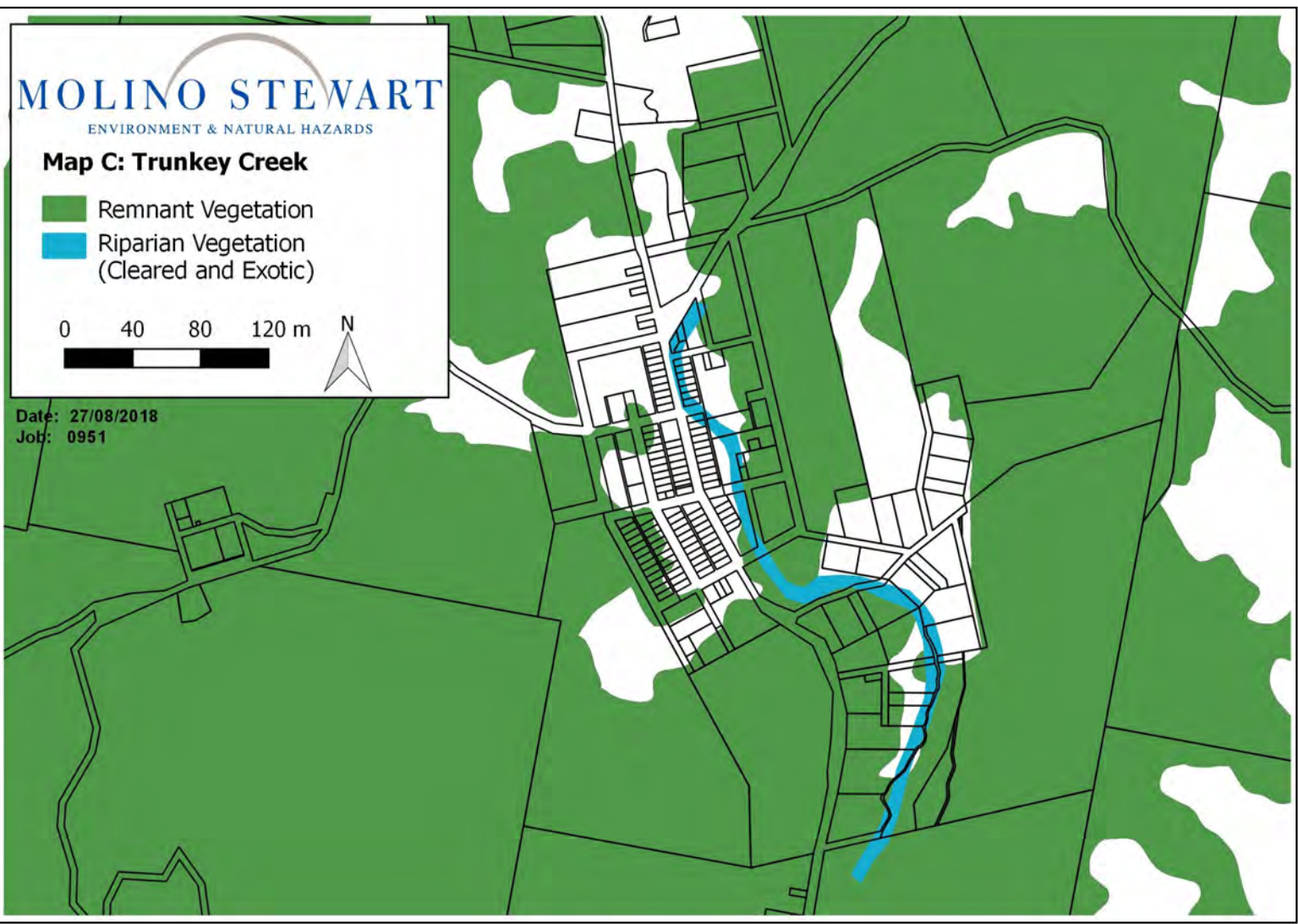
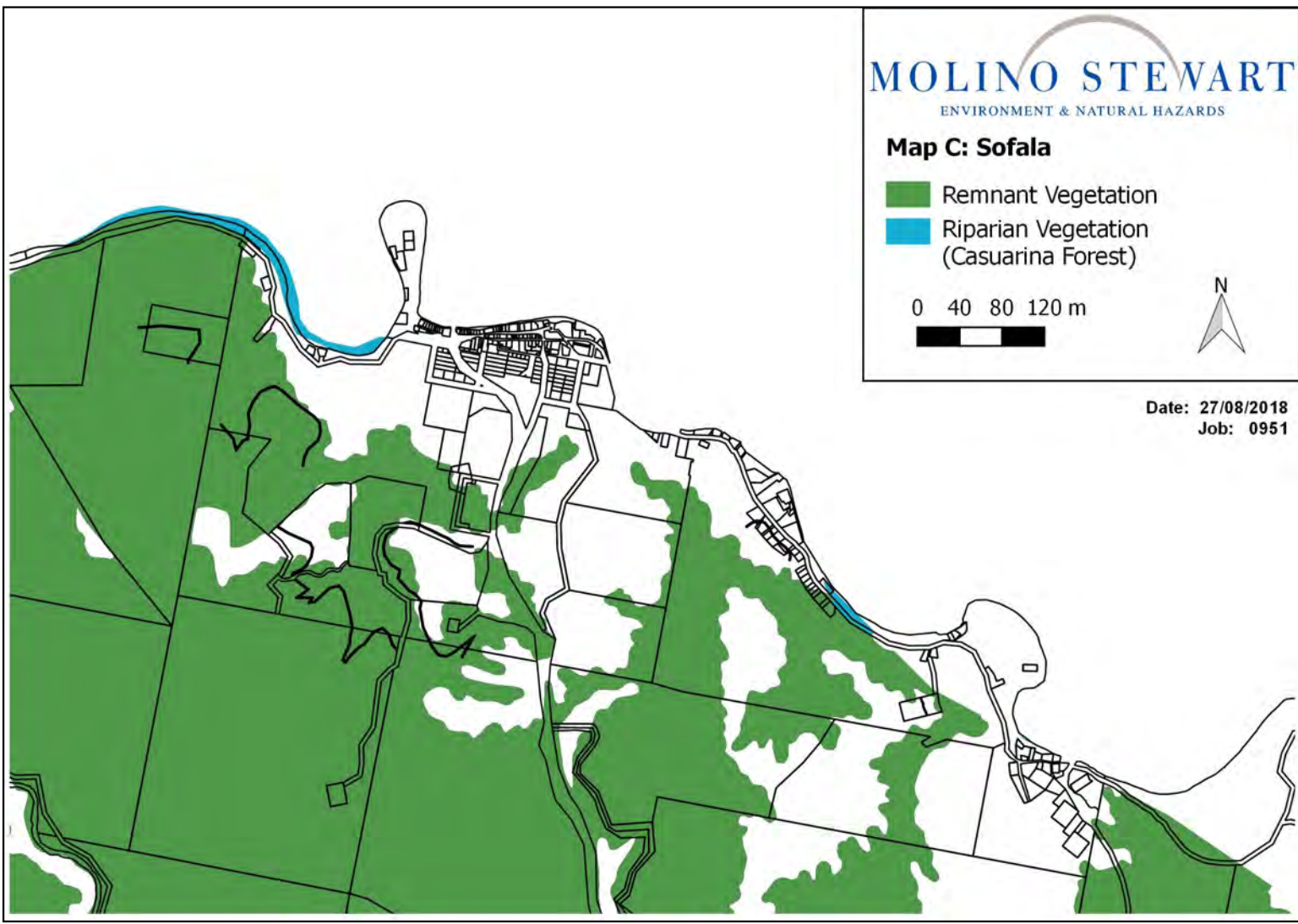
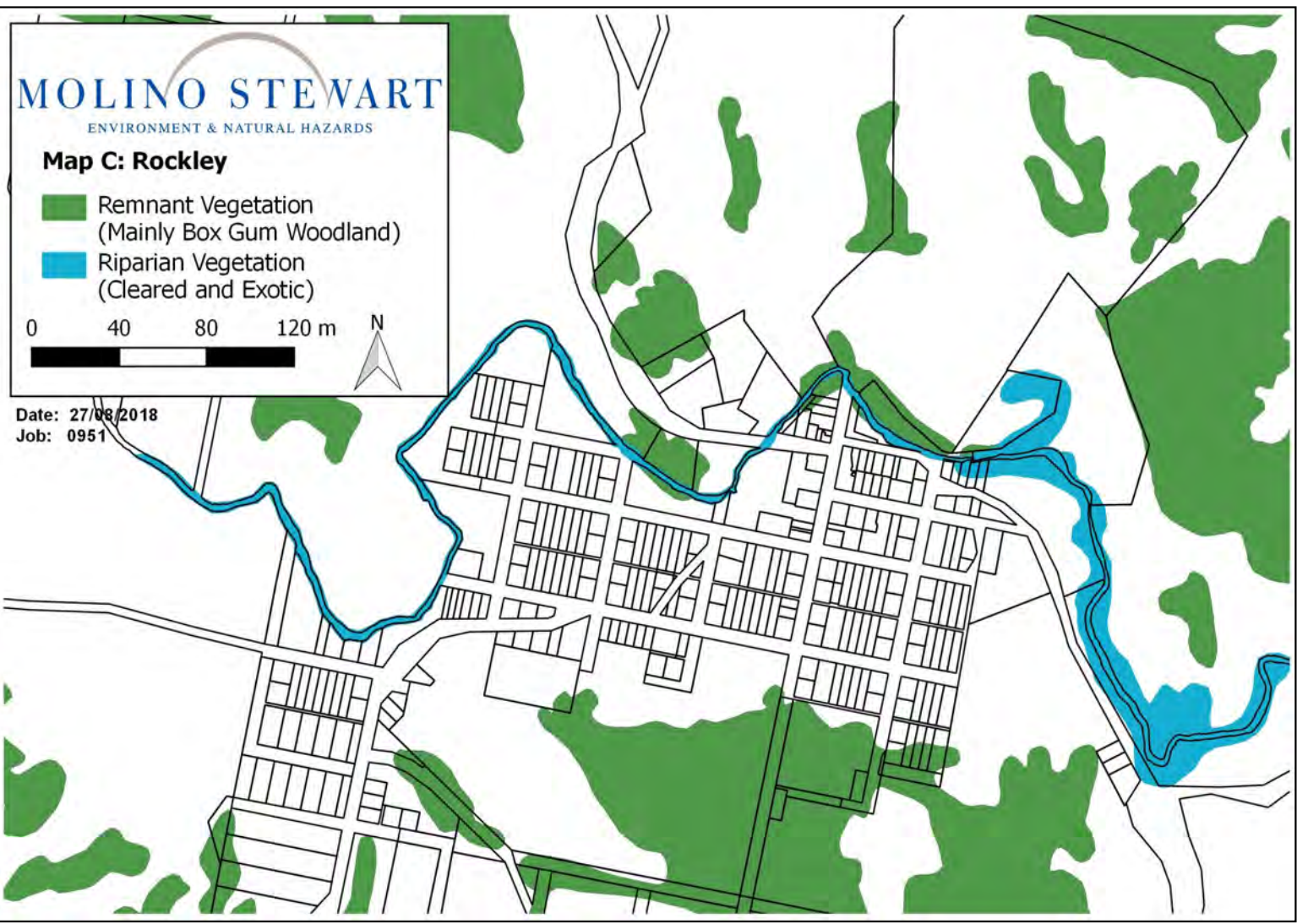
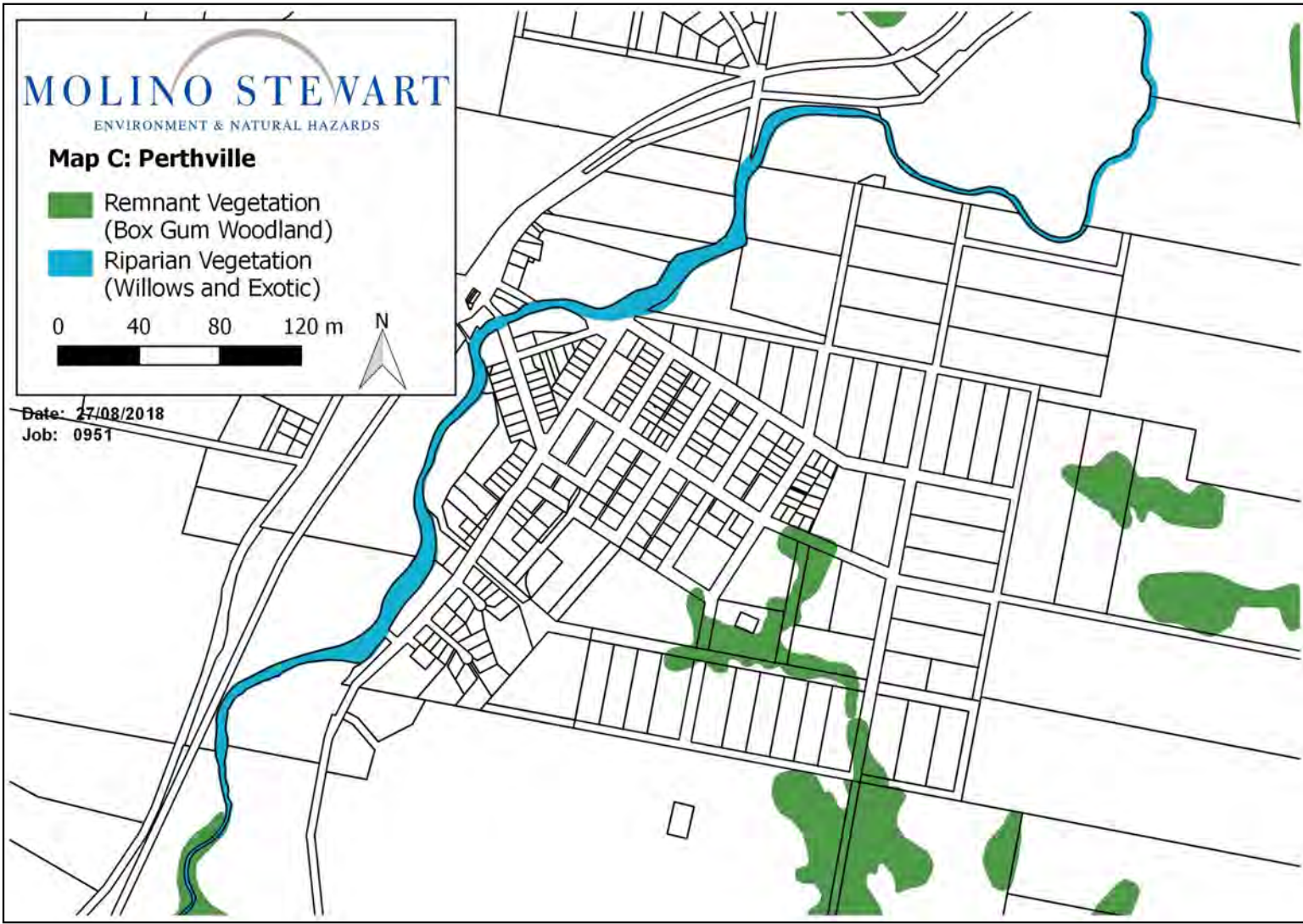
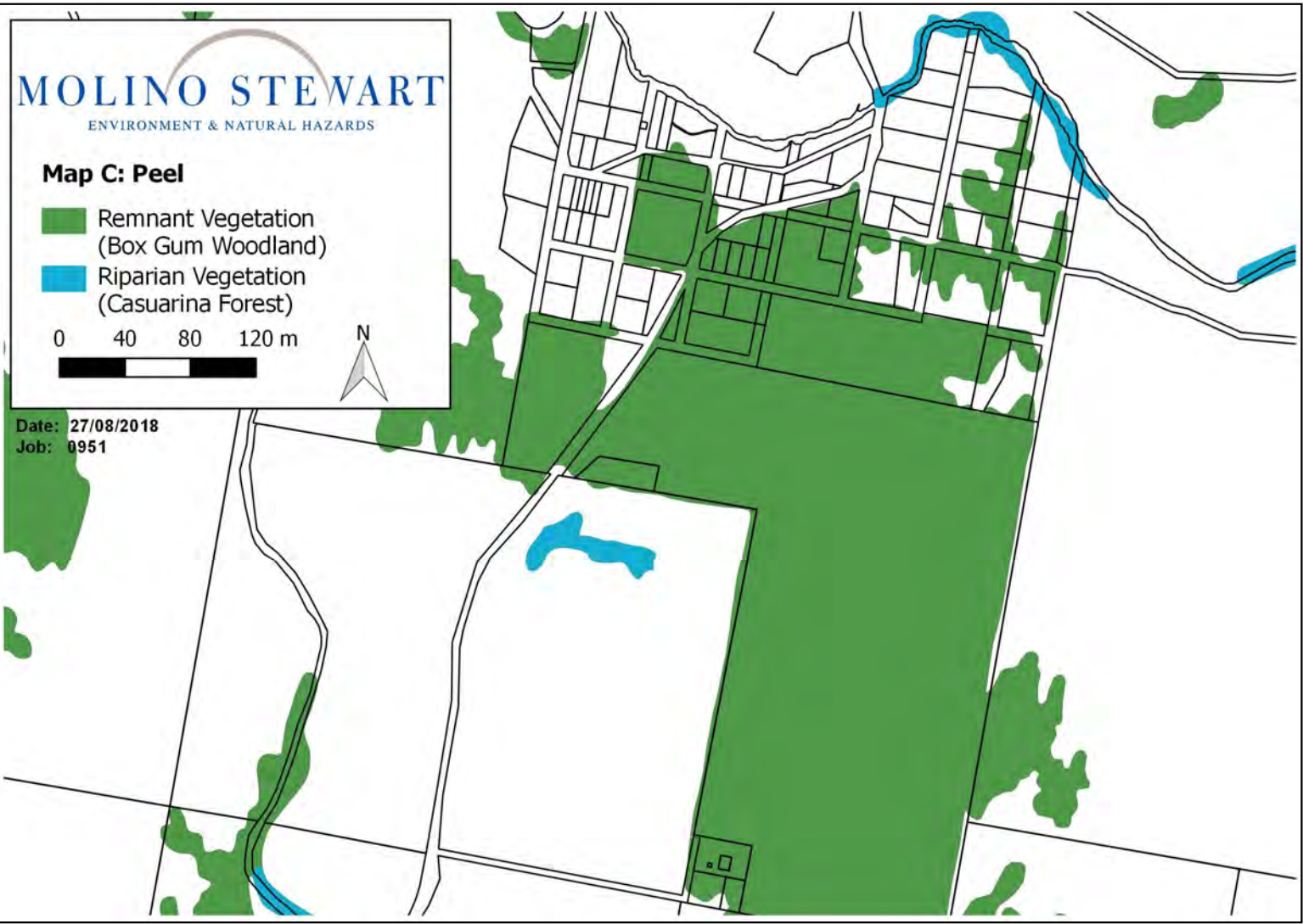
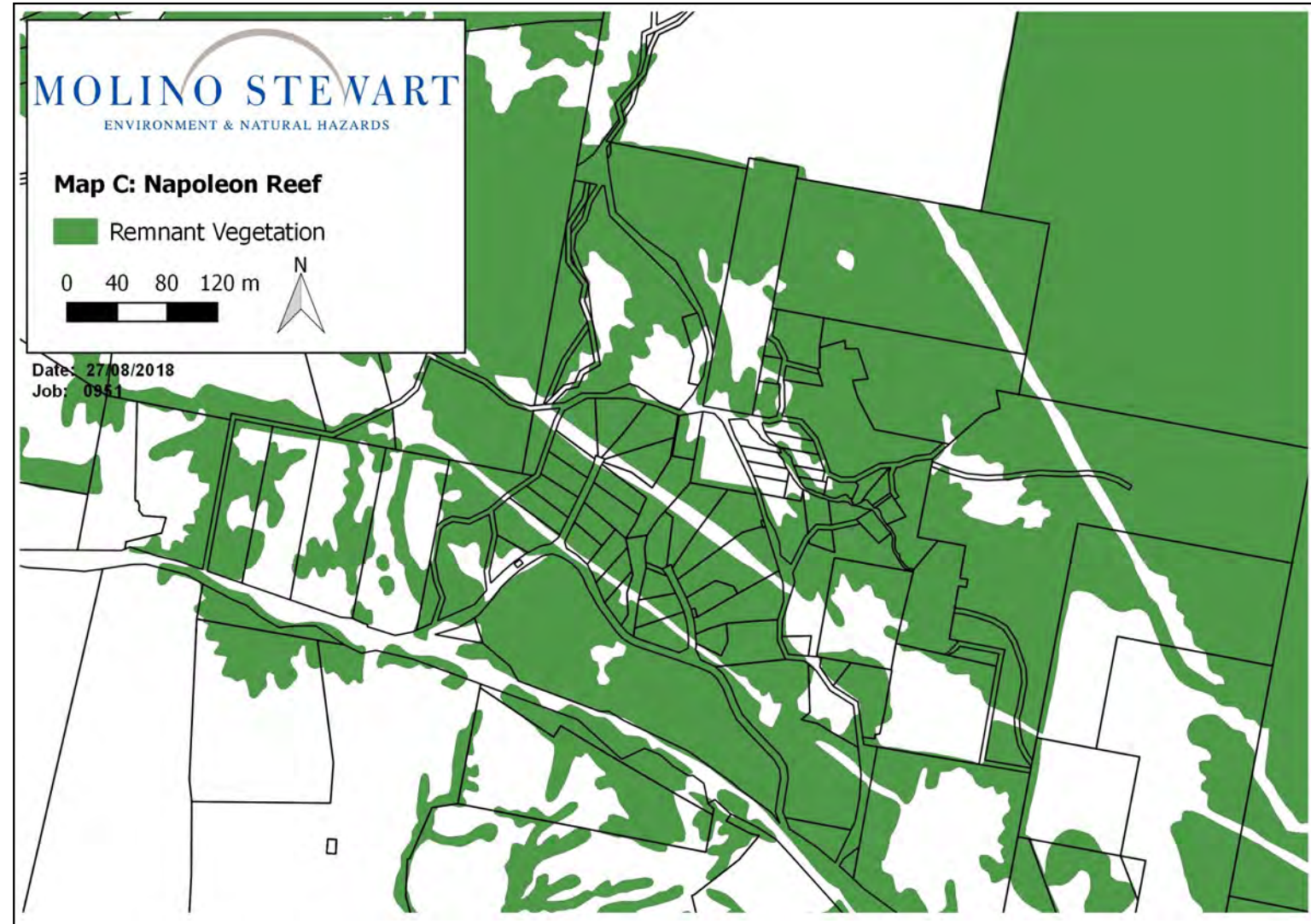
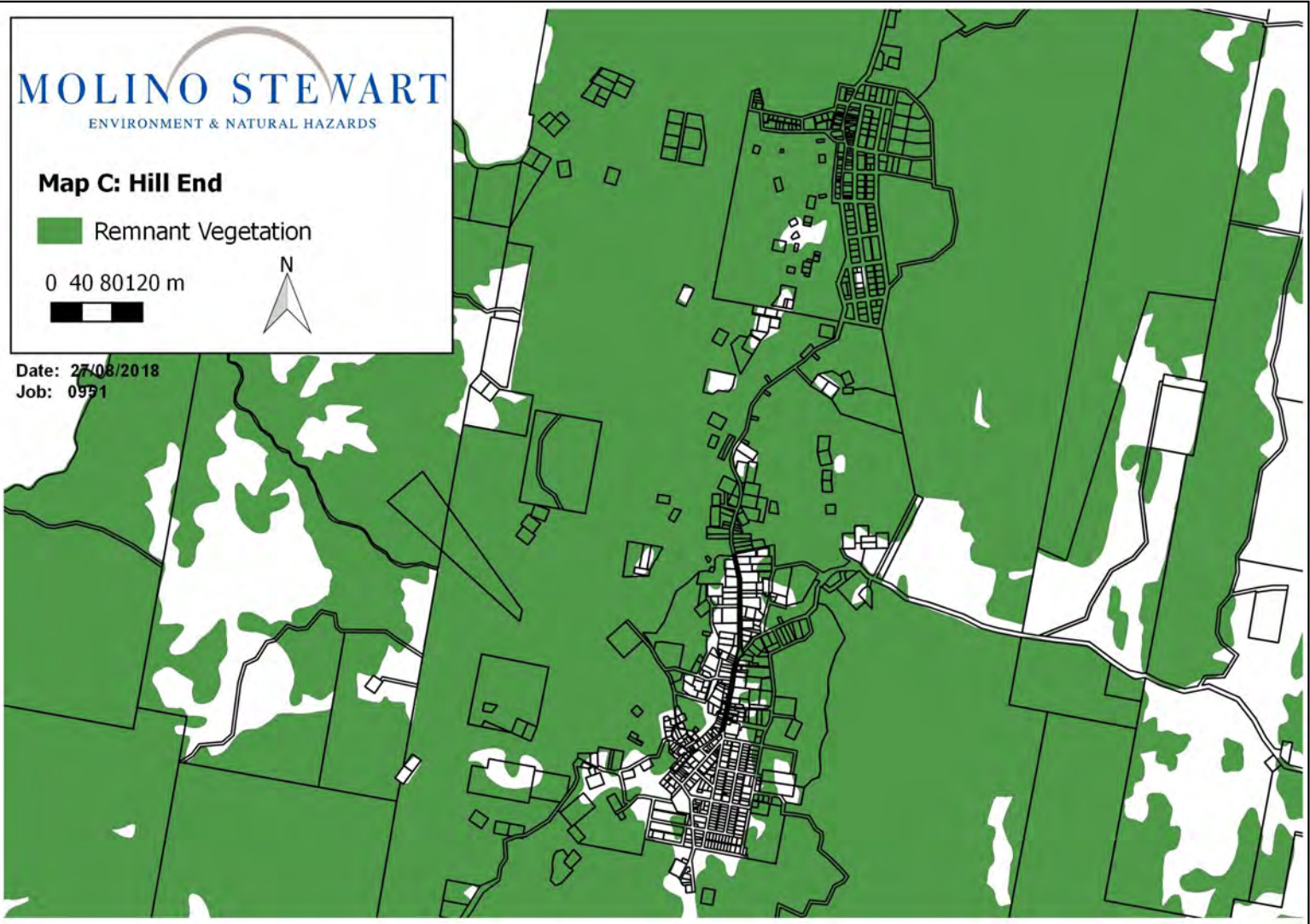

MOLINO STEWART

ENVIRONMENT & NATURAL HAZARDS

Map C: Wattle Flat

Remnant Vegetation

0 4080120 m

N

Date: 27/08/2018
Job: 0951

MOLINO STEWART

ENVIRONMENT & NATURAL HAZARDS

Map C: Yetholme

Remnant Vegetation
(Mainly Tableland Basalt)

0 40 80 120 m

N

Date: 27/08/2018
Job: 0951



Date: 31/01/2019
Job: 0951

BATHURST VEGETATION MANAGEMENT PLAN

MAP D1
REMNANT & RIPARIAN VEGETATION CONDITION
RANKING

0 400 800 1200 1600 2000 m



LEGEND

- | | |
|-----------|-----------|
| Very Good | Poor |
| Good | Very Poor |
| Moderate | |

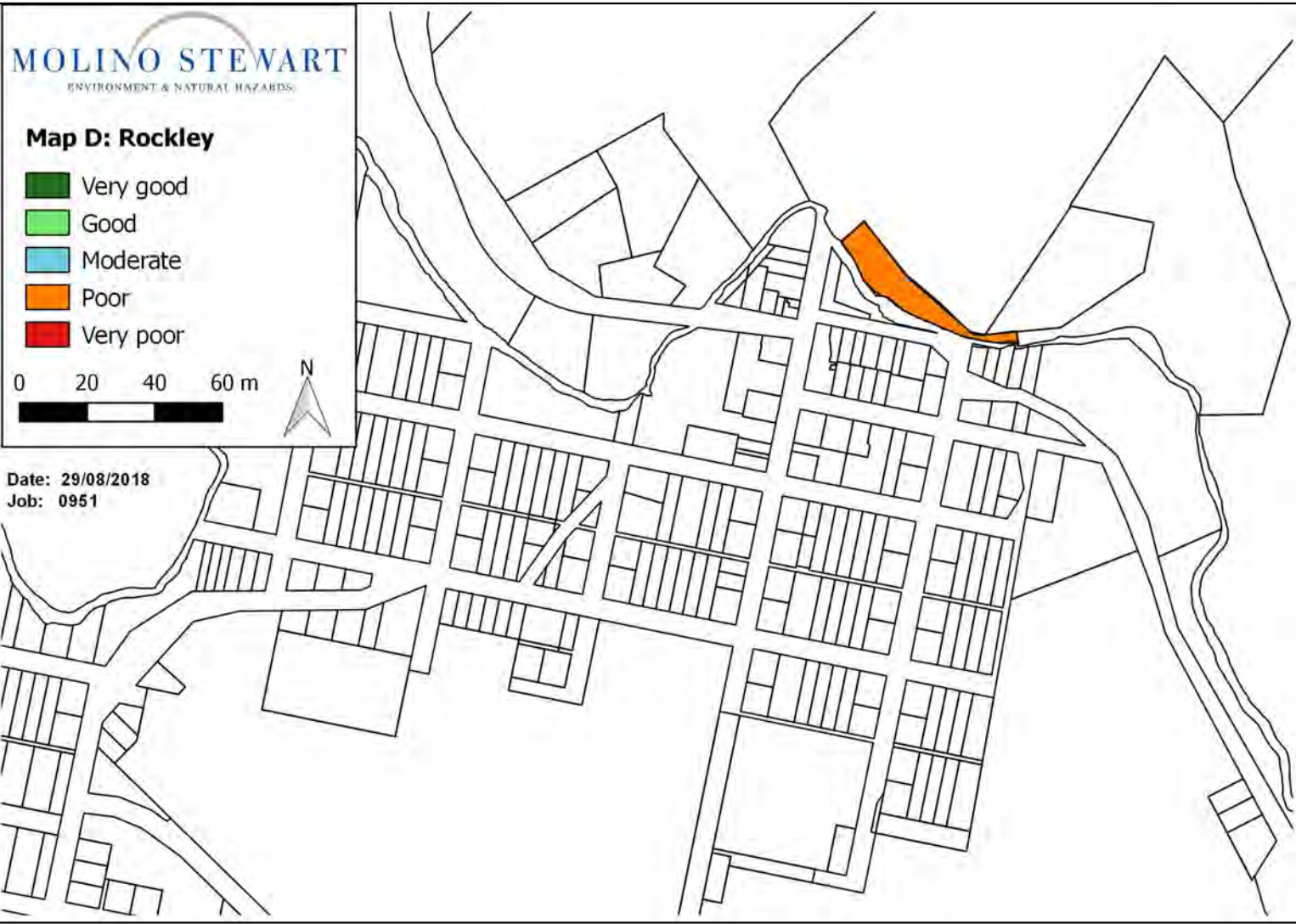
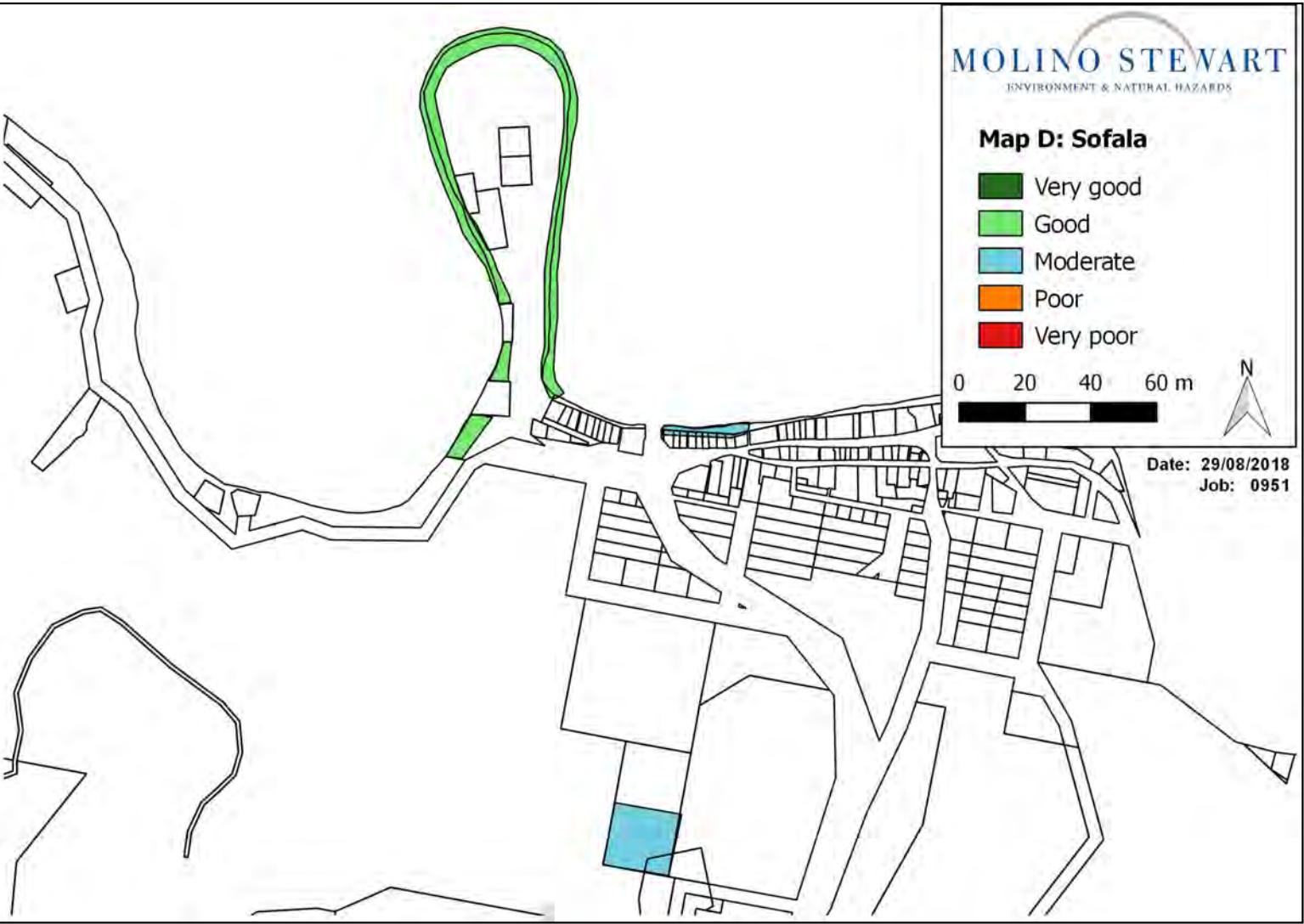
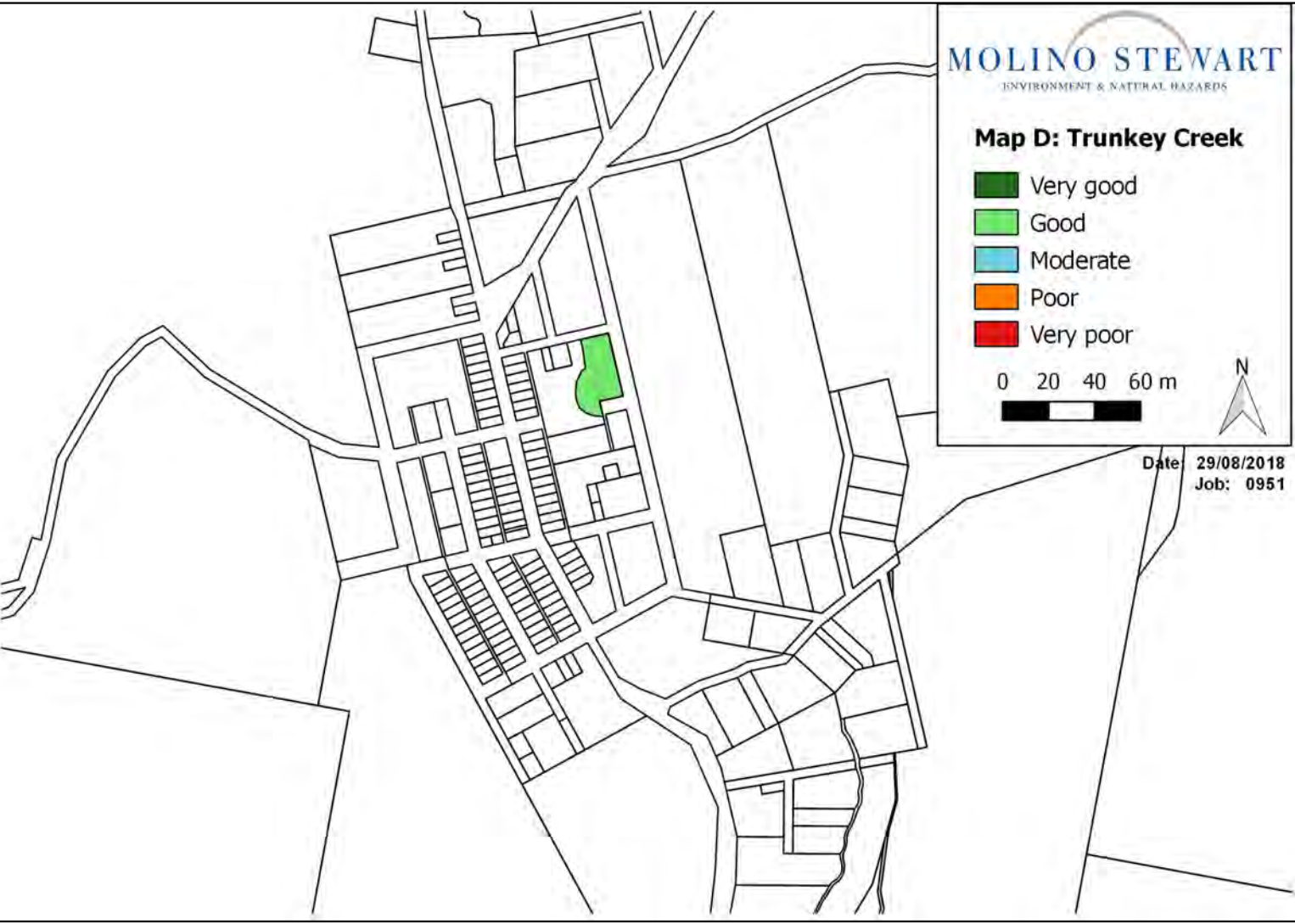
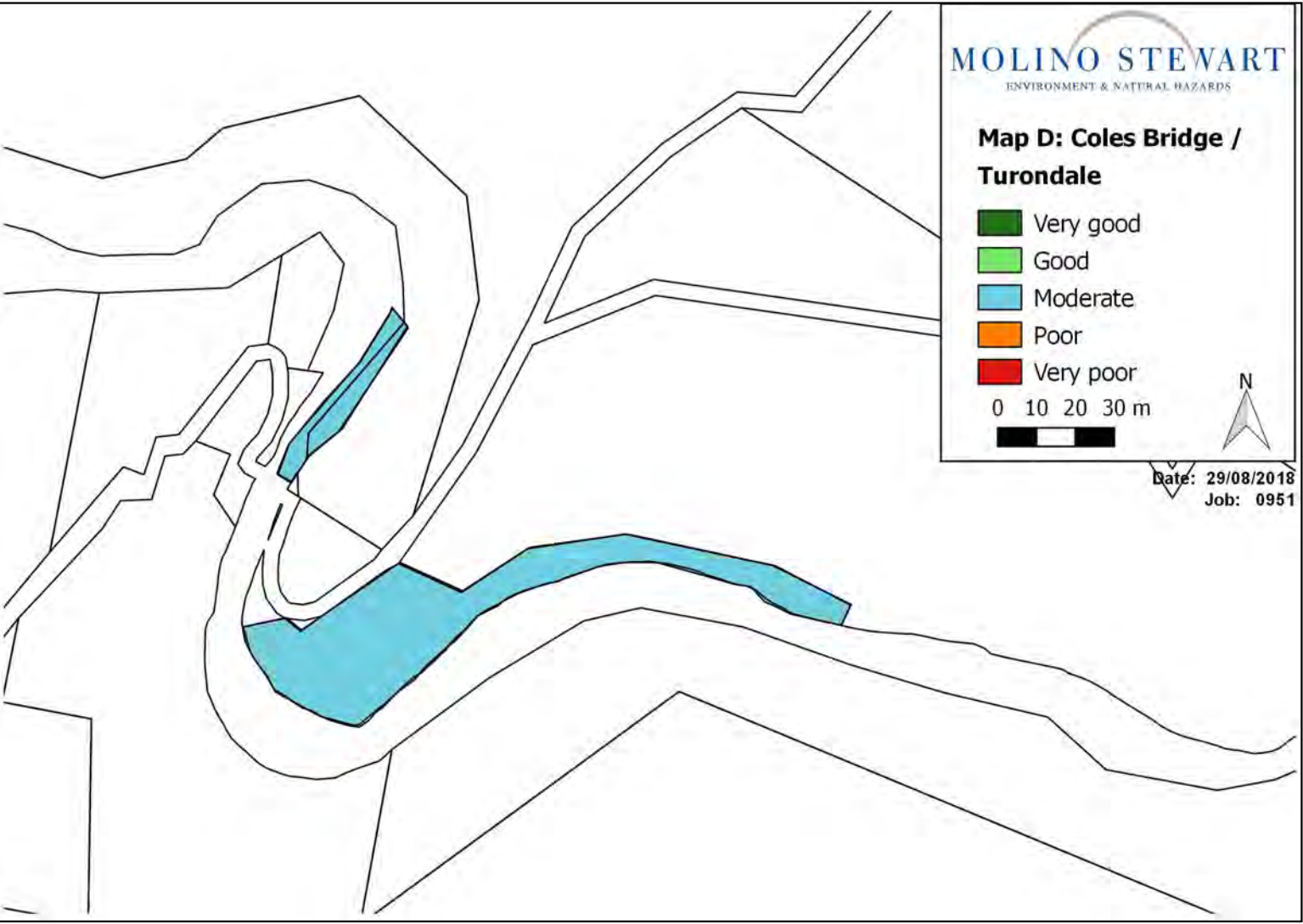
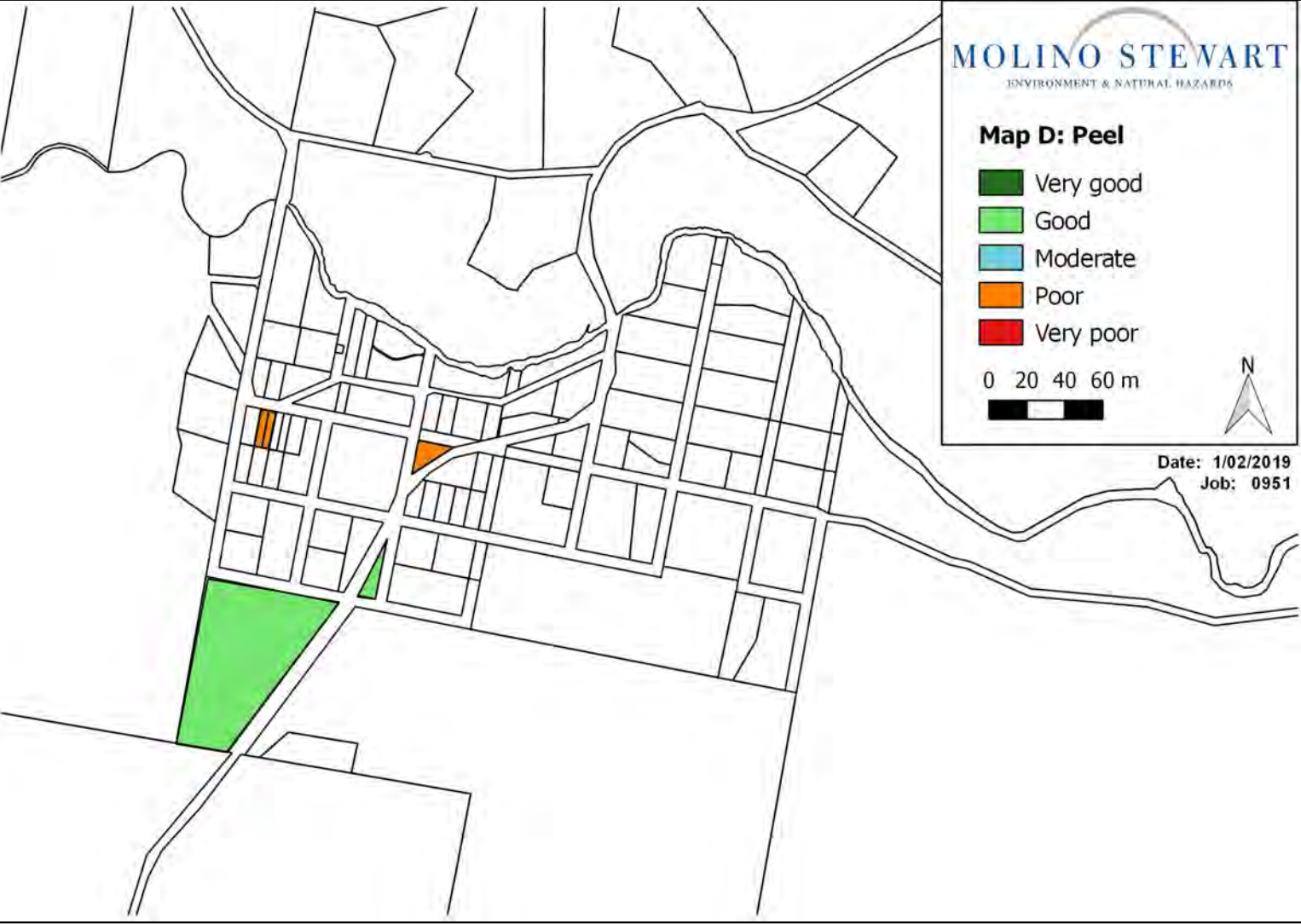
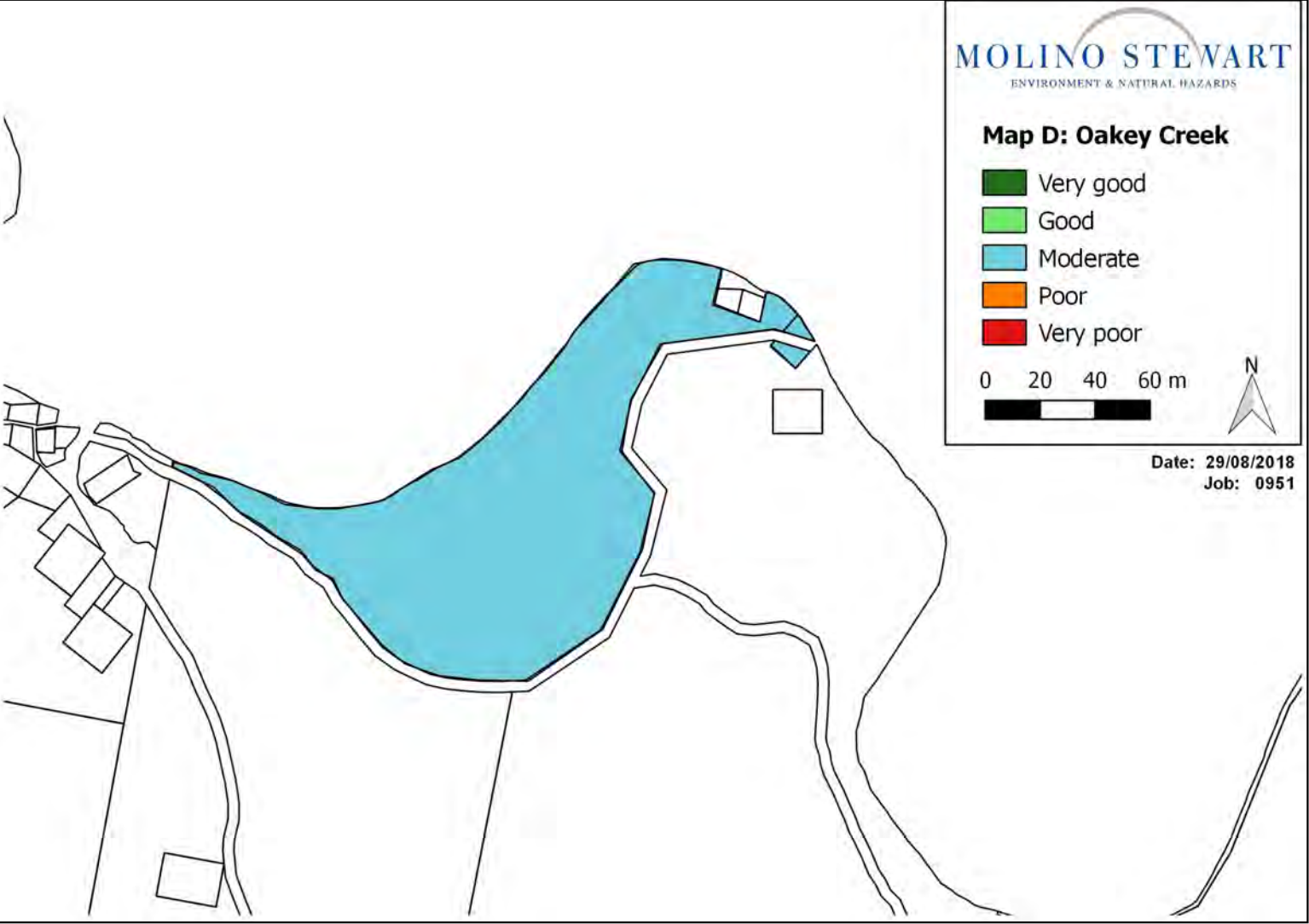
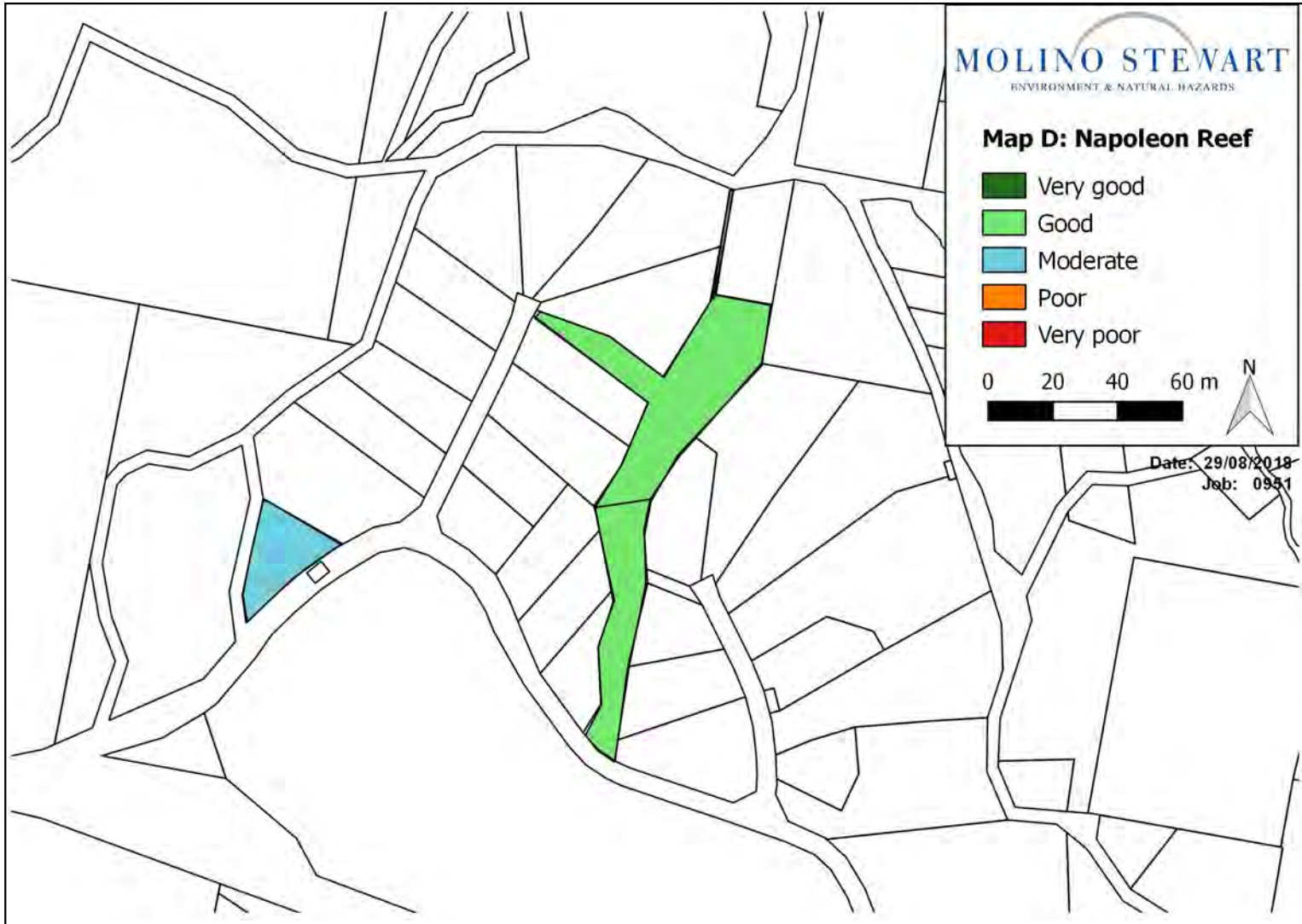
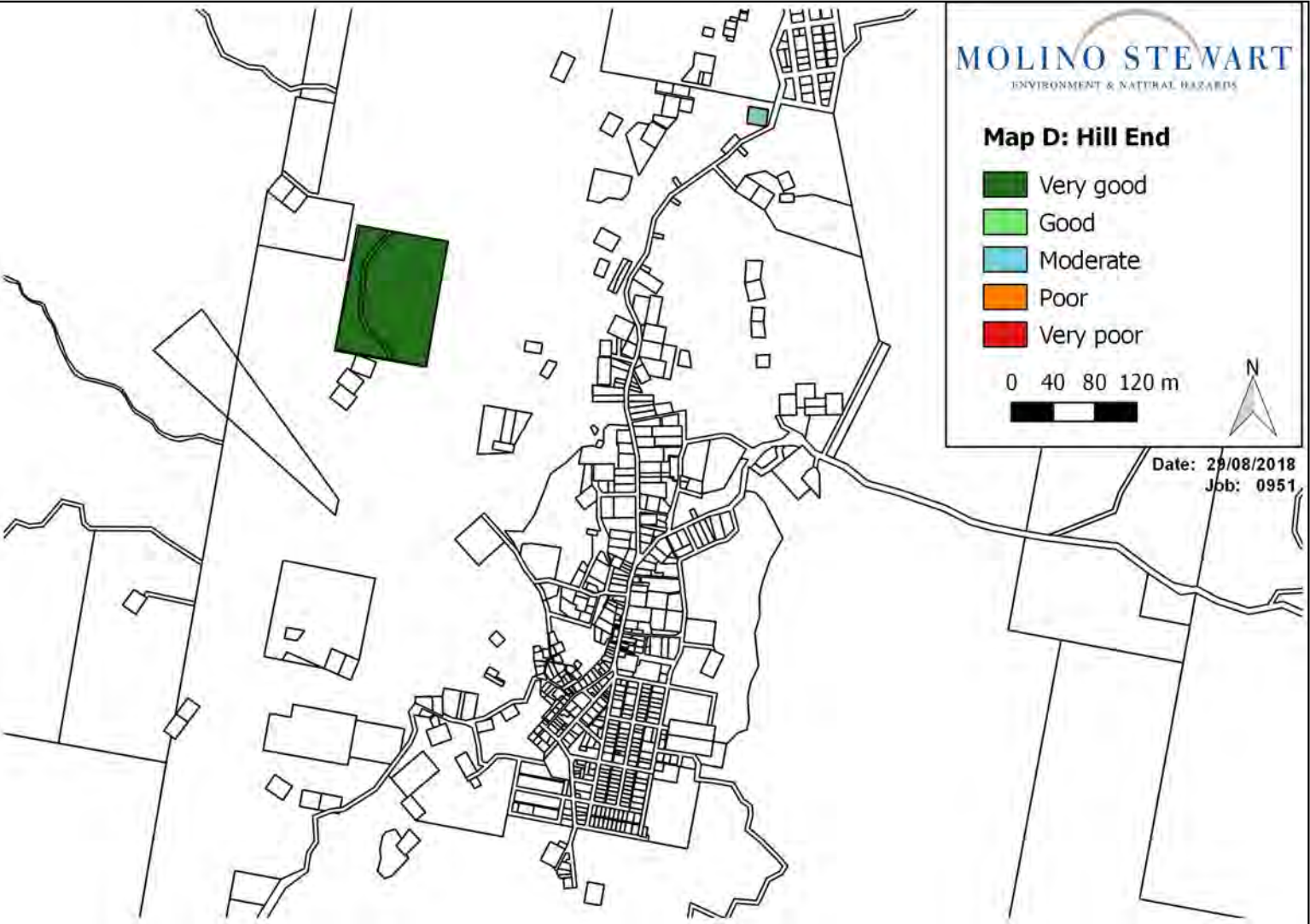

Map D: Wattle Flat

- Very good
- Good
- Moderate
- Poor
- Very poor

0 40 80 120 m



Date: 28/09/2018
Job: 0594

